

Age brackets and Percentage of men and women in each profession across all areas on 07/03/2019

Male
Female

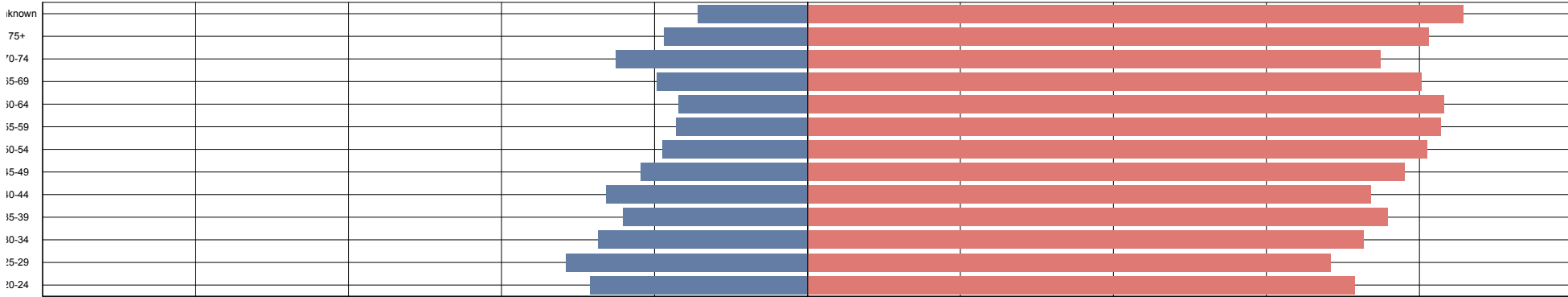

Volume

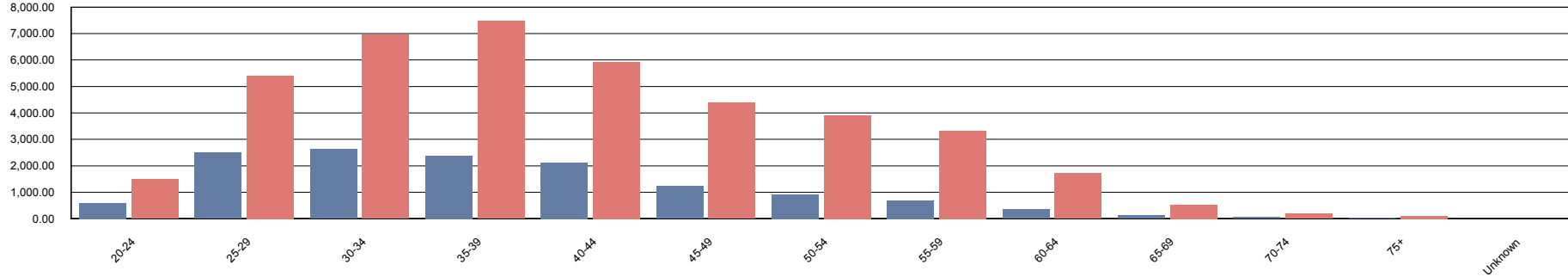

			20-24	25-29	30-34	35-39	40-44	45-49	50-54	55-59	60-64
Physiotherapist	F		1,498	5,011	3,125	1,967	1,181	679	390	238	120
	M		595	2,387	1,655	998	664	295	147	84	40
	U		0	0	0	0	0	1	0	0	0
	Total		2,093	7,398	4,780	2,965	1,845	975	537	322	160
Total			2,093	7,398	4,780	2,965	1,845	975	537	322	160

65-69	70-74	75+	Unknown	Total
40	11	6	0	14,266
14	8	1	1	6,889
0	0	0	0	1
54	19	7	1	21,156
54	19	7	1	21,156

Age brackets and Percentage of men and women in each profession across all areas on 07/03/2019

Male
Female

				20-24	25-29	30-34	35-39	40-44	45-49	50-54	55-59	60-64	
Physiotherapist	Argyll and Clyde	F	F	0	3	25	35	20	38	29	35	8	
			M	0	0	1	5	7	4	3	5	1	
			Total	0	3	26	40	27	42	32	40	9	
		Total	Total			0	3	26	40	27	42	32	40
	Avon, Gloucestershire and Wiltshire	F	F	0	19	178	265	215	178	159	138	81	
			M	0	4	31	61	50	40	31	18	13	
			Total	0	23	209	326	265	218	190	156	94	
		Total	Total			0	23	209	326	265	218	190	156
	Ayrshire and Arran	F	F	0	0	17	26	26	38	27	27	11	
			M	0	0	2	2	5	5	5	6	2	
			Total	0	0	19	28	31	43	32	33	13	
		Total	Total			0	0	19	28	31	43	32	33
	Bedfordshire and Hertfordshire	F	F	0	8	112	179	158	111	103	91	36	
			M	0	4	35	56	53	23	16	14	7	
			Total	0	12	147	235	211	134	119	105	43	
		Total	Total			0	12	147	235	211	134	119	105
	Birmingham and the Black Country	F	F	0	11	129	162	114	65	83	54	36	
			M	0	7	44	46	55	32	14	13	5	
			Total	0	18	173	208	169	97	97	67	41	
		Total	Total			0	18	173	208	169	97	97	67

65-69	70-74	75+	Unknown	Total
3	3	1	1	201
1	0	0	0	27
4	3	1	1	228
4	3	1	1	228
24	9	6	0	1,272
7	2	2	0	259
31	11	8	0	1,531
31	11	8	0	1,531
0	1	0	0	173
0	0	1	0	28
0	1	1	0	201
0	1	1	0	201
9	8	3	0	818
2	2	2	0	214
11	10	5	0	1,032
11	10	5	0	1,032
8	2	2	0	666
5	1	2	0	224
13	3	4	0	890
13	3	4	0	890

Age brackets and Percentage of men and women in each profession across all areas on 07/03/2019

Male
Female

			20-24	25-29	30-34	35-39	40-44	45-49	50-54	55-59	60-64	
Physiotherapist	Borders	F	0	0	5	12	15	11	10	11	5	
		M	0	0	0	1	2	3	3	2	1	
		Total	0	0	5	13	17	14	13	13	6	
		Total	0	0	5	13	17	14	13	13	6	
	Channel Islands Other	F	0	0	0	0	0	0	0	0	1	0
		Total	0	0	0	0	0	0	0	0	1	0
		Total	0	0	0	0	0	0	0	0	1	0
	Cheshire & Merseyside	F	0	17	138	259	197	152	161	142	65	
		M	0	4	43	71	53	32	42	16	13	
		Total	0	21	181	330	250	184	203	158	78	
		Total	0	21	181	330	250	184	203	158	78	
	County Durham and Tees Valley	F	0	6	42	62	62	54	49	44	21	
		M	0	2	13	20	29	11	11	13	11	
		Total	0	8	55	82	91	65	60	57	32	
		Total	0	8	55	82	91	65	60	57	32	
	Coventry, Warwickshire, Herefordshire and	F	0	11	128	154	142	115	120	112	63	
		M	0	6	23	33	23	27	17	15	4	
		Total	0	17	151	187	165	142	137	127	67	
		Total	0	17	151	187	165	142	137	127	67	
	Cumbria and	F	0	12	115	156	130	127	140	116	37	

65-69	70-74	75+	Unknown	Total
0	0	0	0	69
1	0	0	0	13
1	0	0	0	82
1	0	0	0	82
0	0	0	0	1
0	0	0	0	1
0	0	0	0	1
26	5	4	0	1,166
6	1	0	0	281
32	6	4	0	1,447
32	6	4	0	1,447
5	0	0	0	345
2	1	0	0	113
7	1	0	0	458
7	1	0	0	458
19	5	2	1	872
2	0	1	0	151
21	5	3	1	1,023
21	5	3	1	1,023
16	4	6	0	859

Age brackets and Percentage of men and women in each profession across all areas on 07/03/2019

Male
Female

				20-24	25-29	30-34	35-39	40-44	45-49	50-54	55-59	60-64	
Physiotherapist	Cumbria and Lancashire	M		0	2	23	37	30	33	38	23	10	
		Total		0	14	138	193	160	160	178	139	47	
		Total			0	14	138	193	160	160	178	139	47
	Dorset and Somerset	F		0	10	97	144	100	106	100	100	93	47
		M		0	4	22	36	34	14	15	11	7	
		Total		0	14	119	180	134	120	115	104	54	
		Total			0	14	119	180	134	120	115	104	54
	Dumfries and Galloway	F		0	1	9	14	13	6	8	14	3	
		M		0	0	2	0	1	3	0	1	0	
		Total		0	1	11	14	14	9	8	15	3	
		Total			0	1	11	14	14	9	8	15	3
	East Northern Ireland	F		0	4	53	95	68	59	51	50	32	
		M		0	2	21	22	24	8	8	3	1	
		Total		0	6	74	117	92	67	59	53	33	
		Total			0	6	74	117	92	67	59	53	33
	Essex	F		0	15	99	161	140	81	63	60	43	
		M		0	0	35	29	58	33	13	15	11	
		Total		0	15	134	190	198	114	76	75	54	
		Total			0	15	134	190	198	114	76	75	54
	Fife		F	0	0	11	20	22	14	22	12	14	

65-69	70-74	75+	Unknown	Total
7	4	1	0	208
23	8	7	0	1,067
23	8	7	0	1,067
21	4	1	0	723
2	1	0	0	146
23	5	1	0	869
23	5	1	0	869
1	1	0	0	70
0	0	0	0	7
1	1	0	0	77
1	1	0	0	77
5	3	0	0	420
1	1	1	0	92
6	4	1	0	512
6	4	1	0	512
9	6	4	0	681
2	3	3	0	202
11	9	7	0	883
11	9	7	0	883
1	0	0	0	116

Age brackets and Percentage of men and women in each profession across all areas on 07/03/2019

Male
Female

			20-24	25-29	30-34	35-39	40-44	45-49	50-54	55-59	60-64
Physiotherapist	Fife	M	0	0	1	6	5	2	2	4	1
		Total	0	0	12	26	27	16	24	16	15
		Total	0	0	12	26	27	16	24	16	15
	Forth Valley	F	0	0	22	32	28	21	24	20	9
		M	0	0	2	6	4	3	4	6	0
		Total	0	0	24	38	32	24	28	26	9
		Total	0	0	24	38	32	24	28	26	9
	Grampian	F	0	2	32	47	46	28	39	36	20
		M	0	0	5	4	3	5	4	6	1
		Total	0	2	37	51	49	33	43	42	21
		Total	0	2	37	51	49	33	43	42	21
	Greater Glasgow	F	0	5	59	102	88	56	57	48	28
		M	0	2	14	28	21	17	12	10	4
		Total	0	7	73	130	109	73	69	58	32
		Total	0	7	73	130	109	73	69	58	32
	Greater Manchester	F	0	19	161	229	233	137	117	127	52
		M	0	4	54	92	75	44	28	30	11
		Total	0	23	215	321	308	181	145	157	63
		Total	0	23	215	321	308	181	145	157	63
	Guernsey	F	0	0	5	4	10	5	1	4	4

65-69	70-74	75+	Unknown	Total
0	0	0	0	21
1	0	0	0	137
1	0	0	0	137
1	1	0	0	158
0	0	0	0	25
1	1	0	0	183
1	1	0	0	183
6	1	0	0	257
1	0	0	0	29
7	1	0	0	286
7	1	0	0	286
3	2	4	1	453
2	0	0	0	110
5	2	4	1	563
5	2	4	1	563
8	1	2	0	1,086
3	2	0	0	343
11	3	2	0	1,429
11	3	2	0	1,429
0	0	0	0	33

Age brackets and Percentage of men and women in each profession across all areas on 07/03/2019

Male
Female

			20-24	25-29	30-34	35-39	40-44	45-49	50-54	55-59	60-64
Physiotherapist	Guernsey	M	0	0	1	0	2	2	1	1	1
		Total	0	0	6	4	12	7	2	5	5
		Total	0	0	6	4	12	7	2	5	5
	Hampshire and Isle of Wight	F	0	15	138	176	160	129	97	114	51
		M	0	4	24	28	35	29	17	18	13
		Total	0	19	162	204	195	158	114	132	64
		Total	0	19	162	204	195	158	114	132	64
	Highland	F	0	0	9	24	18	14	25	14	6
		M	0	0	1	5	3	3	3	3	2
		Total	0	0	10	29	21	17	28	17	8
		Total	0	0	10	29	21	17	28	17	8
	Isle of Man	F	0	0	7	3	6	7	5	3	5
		M	0	1	0	2	1	2	1	1	0
		Total	0	1	7	5	7	9	6	4	5
		Total	0	1	7	5	7	9	6	4	5
	Jersey	F	0	0	9	12	11	8	9	10	6
		M	0	0	3	3	1	3	0	1	1
		Total	0	0	12	15	12	11	9	11	7
		Total	0	0	12	15	12	11	9	11	7
	Kent and	F	0	13	91	126	111	80	67	76	38

65-69	70-74	75+	Unknown	Total
0	0	0	0	8
0	0	0	0	41
0	0	0	0	41
19	7	4	0	910
2	2	0	0	172
21	9	4	0	1,082
21	9	4	0	1,082
3	0	0	0	113
0	0	0	0	20
3	0	0	0	133
3	0	0	0	133
0	0	0	0	36
0	0	0	0	8
0	0	0	0	44
0	0	0	0	44
2	1	0	0	68
0	2	0	0	14
2	3	0	0	82
2	3	0	0	82
10	5	6	0	623

Age brackets and Percentage of men and women in each profession across all areas on 07/03/2019

Male
Female

				20-24	25-29	30-34	35-39	40-44	45-49	50-54	55-59	60-64
Physiotherapist	Kent and Medway	M		0	3	21	37	40	33	17	15	11
		Total		0	16	112	163	151	113	84	91	49
		Total			0	16	112	163	151	113	84	91
	Lanarkshire	F		0	0	25	34	26	23	26	28	7
		M		0	1	4	7	8	2	4	5	0
		Total		0	1	29	41	34	25	30	33	7
		Total			0	1	29	41	34	25	30	33
	Leicestershire, Northamptonshire and Rutland	F		0	13	86	105	87	75	73	59	42
		M		0	2	20	31	30	10	19	19	7
		Total		0	15	106	136	117	85	92	78	49
		Total			0	15	106	136	117	85	92	78
	Lothian	F		0	4	52	102	90	87	64	67	20
		M		0	0	8	13	16	10	11	7	5
		Total		0	4	60	115	106	97	75	74	25
		Total			0	4	60	115	106	97	75	74
	Norfolk, Suffolk and Cambridgeshire	F		0	15	112	156	129	113	117	103	52
		M		0	2	28	40	41	21	17	22	11
		Total		0	17	140	196	170	134	134	125	63
		Total			0	17	140	196	170	134	134	125
	North and East	F		0	6	69	110	117	97	101	83	49

65-69	70-74	75+	Unknown	Total
6	2	0	0	185
16	7	6	0	808
16	7	6	0	808
0	3	0	0	172
0	1	0	0	32
0	4	0	0	204
0	4	0	0	204
6	2	2	0	550
0	1	1	0	140
6	3	3	0	690
6	3	3	0	690
14	4	2	0	506
0	1	0	0	71
14	5	2	0	577
14	5	2	0	577
21	7	3	0	828
3	3	0	0	188
24	10	3	0	1,016
24	10	3	0	1,016
14	2	1	1	650

Age brackets and Percentage of men and women in each profession across all areas on 07/03/2019

Male
Female

				20-24	25-29	30-34	35-39	40-44	45-49	50-54	55-59	60-64
Physiotherapist	North and East Yorkshire and Northern Lincolnshire		M	0	3	22	28	38	38	27	15	14
			Total	0	9	91	138	155	135	128	98	63
		Total			0	9	91	138	155	135	128	98
	North Central London		F	0	8	59	83	72	48	58	52	32
			M	0	3	16	14	26	17	14	11	4
			Total	0	11	75	97	98	65	72	63	36
		Total			0	11	75	97	98	65	72	63
	North East London		F	0	10	59	91	70	39	31	17	14
			M	0	2	29	32	44	22	19	8	5
			Total	0	12	88	123	114	61	50	25	19
		Total			0	12	88	123	114	61	50	25
	North Northern Ireland		F	0	2	39	45	45	45	28	34	9
			M	0	1	11	11	6	3	2	3	2
			Total	0	3	50	56	51	48	30	37	11
		Total			0	3	50	56	51	48	30	37
	North West London		F	0	10	88	124	87	48	47	37	31
			M	0	3	28	35	53	23	16	11	5
			Total	0	13	116	159	140	71	63	48	36
		Total			0	13	116	159	140	71	63	48
	Northumberland		F	0	5	80	122	97	93	79	72	39

65-69	70-74	75+	Unknown	Total
5	1	0	0	191
19	3	1	1	841
19	3	1	1	841
9	7	1	0	429
3	0	0	0	108
12	7	1	0	537
12	7	1	0	537
4	4	1	0	340
4	2	0	0	167
8	6	1	0	507
8	6	1	0	507
2	0	0	0	249
0	0	1	0	40
2	0	1	0	289
2	0	1	0	289
17	4	6	0	499
7	1	1	0	183
24	5	7	0	682
24	5	7	0	682
5	1	0	0	593

Age brackets and Percentage of men and women in each profession across all areas on 07/03/2019

Male
Female

			20-24	25-29	30-34	35-39	40-44	45-49	50-54	55-59	60-64
Physiotherapist	Northumberland , Tyne & Wear	M	0	1	18	33	30	19	27	17	9
		Total	0	6	98	155	127	112	106	89	48
		Total	0	6	98	155	127	112	106	89	48
	Orkney	F	0	0	2	0	2	5	1	1	1
		M	0	0	1	0	0	0	1	0	0
		Total	0	0	3	0	2	5	2	1	1
		Total	0	0	3	0	2	5	2	1	1
	Shropshire and Staffordshire	F	0	14	89	93	106	80	94	88	47
		M	0	2	18	34	34	33	19	19	8
		Total	0	16	107	127	140	113	113	107	55
		Total	0	16	107	127	140	113	113	107	55
	South East London	F	0	12	112	149	99	67	53	49	27
		M	0	5	39	31	30	24	22	7	4
		Total	0	17	151	180	129	91	75	56	31
		Total	0	17	151	180	129	91	75	56	31
	South Northern Ireland	F	0	6	40	48	34	35	24	14	7
		M	0	1	12	10	12	4	5	2	2
		Total	0	7	52	58	46	39	29	16	9
		Total	0	7	52	58	46	39	29	16	9
	South West	F	0	16	147	221	154	101	92	57	48

65-69	70-74	75+	Unknown	Total
3	1	0	0	158
8	2	0	0	751
8	2	0	0	751
1	0	0	0	13
1	0	0	0	3
2	0	0	0	16
2	0	0	0	16
14	7	3	0	635
4	0	0	0	171
18	7	3	0	806
18	7	3	0	806
9	2	2	1	582
1	4	0	0	167
10	6	2	1	749
10	6	2	1	749
0	1	0	0	209
0	0	0	0	48
0	1	0	0	257
0	1	0	0	257
21	4	4	0	865

Age brackets and Percentage of men and women in each profession across all areas on 07/03/2019

Male
Female

			20-24	25-29	30-34	35-39	40-44	45-49	50-54	55-59	60-64
Physiotherapist	South West London	M	0	3	25	42	49	24	18	15	6
		U	0	0	0	0	1	0	0	0	0
		Total	0	19	172	263	204	125	110	72	54
		Total	0	19	172	263	204	125	110	72	54
	South West Peninsula	F	0	6	114	166	149	117	135	100	57
		M	0	2	29	41	46	34	29	22	11
		Total	0	8	143	207	195	151	164	122	68
		Total	0	8	143	207	195	151	164	122	68
	South Yorkshire	F	0	9	84	124	136	93	84	56	18
		M	0	3	28	27	36	31	24	25	11
		U	0	0	0	0	0	1	0	0	0
		Total	0	12	112	151	172	125	108	81	29
		Total	0	12	112	151	172	125	108	81	29
	Surrey and Sussex	F	0	15	202	308	294	274	237	190	112
		M	0	2	50	87	102	63	47	27	16
		Total	0	17	252	395	396	337	284	217	128
		Total	0	17	252	395	396	337	284	217	128
	Tayside	F	0	0	16	31	19	27	31	25	14
		M	0	0	2	2	7	4	6	3	1
		Total	0	0	18	33	26	31	37	28	15

65-69	70-74	75+	Unknown	Total
3	0	2	0	187
0	0	0	0	1
24	4	6	0	1,053
24	4	6	0	1,053
19	5	0	0	868
7	1	0	0	222
26	6	0	0	1,090
26	6	0	0	1,090
5	1	0	0	610
0	1	1	0	187
0	0	0	0	1
5	2	1	0	798
5	2	1	0	798
39	19	12	0	1,702
6	1	1	0	402
45	20	13	0	2,104
45	20	13	0	2,104
2	1	1	1	168
2	0	0	0	27
4	1	1	1	195

Age brackets and Percentage of men and women in each profession across all areas on 07/03/2019

Male
Female

			20-24	25-29	30-34	35-39	40-44	45-49	50-54	55-59	60-64	
Physiotherapist	Tayside	Total	0	0	18	33	26	31	37	28	15	
	Thames Valley	F	0	13	148	235	201	163	152	121	84	
		M	0	7	29	48	57	22	22	16	9	
		Total	0	20	177	283	258	185	174	137	93	
	Total			0	20	177	283	258	185	174	137	93
	Trent	F	0	28	160	212	210	146	135	148	52	
		M	0	2	42	58	49	40	40	48	16	
		Total	0	30	202	270	259	186	175	196	68	
	Total			0	30	202	270	259	186	175	196	68
	Unknown	F	0	2	19	15	17	5	8	4	0	
		M	0	2	2	4	3	2	1	2	0	
		Total	0	4	21	19	20	7	9	6	0	
	Total			0	4	21	19	20	7	9	6	0
	Wales Q99	F	0	20	171	226	182	142	148	134	73	
		M	0	6	39	67	60	43	31	25	16	
		Total	0	26	210	293	242	185	179	159	89	
	Total			0	26	210	293	242	185	179	159	89
	West Northern Ireland	F	0	3	21	22	20	9	13	5	4	
		M	0	1	12	8	3	3	5	0	2	
		Total	0	4	33	30	23	12	18	5	6	

65-69	70-74	75+	Unknown	Total
4	1	1	1	195
33	8	9	0	1,167
3	2	1	0	216
36	10	10	0	1,383
36	10	10	0	1,383
15	3	1	0	1,110
3	3	2	0	303
18	6	3	0	1,413
18	6	3	0	1,413
1	0	0	0	71
0	0	0	0	16
1	0	0	0	87
1	0	0	0	87
27	9	4	0	1,136
5	1	0	0	293
32	10	4	0	1,429
32	10	4	0	1,429
1	0	0	0	98
1	0	0	0	35
2	0	0	0	133

Age brackets and Percentage of men and women in each profession across all areas on 07/03/2019

Male
Female

			20-24	25-29	30-34	35-39	40-44	45-49	50-54	55-59	60-64
Physiotherapist	West Northern	Total	0	4	33	30	23	12	18	5	6
	West Yorkshire	F	0	15	137	181	178	125	127	87	38
		M	0	8	28	47	59	26	39	26	11
		Total	0	23	165	228	237	151	166	113	49
	Total		0	23	165	228	237	151	166	113	49
	Western Isles	F	0	1	4	5	1	4	1	2	0
		M	0	0	0	0	0	1	0	0	1
		Total	0	1	4	5	1	5	1	2	1
	Total		0	1	4	5	1	5	1	2	1
	Total		2,093	7,913	9,567	9,852	8,054	5,607	4,832	4,012	2,065
	Total		2,093	7,913	9,567	9,852	8,054	5,607	4,832	4,012	2,065

65-69	70-74	75+	Unknown	Total
2	0	0	0	133
15	2	1	0	906
4	3	0	0	251
19	5	1	0	1,157
19	5	1	0	1,157
0	0	0	0	18
0	0	0	0	2
0	0	0	0	20
0	0	0	0	20
664	235	128	7	55,029
664	235	128	7	55,029