

Registered address by SHA, Gender and age for selected profession - Register wide.

Male
Female

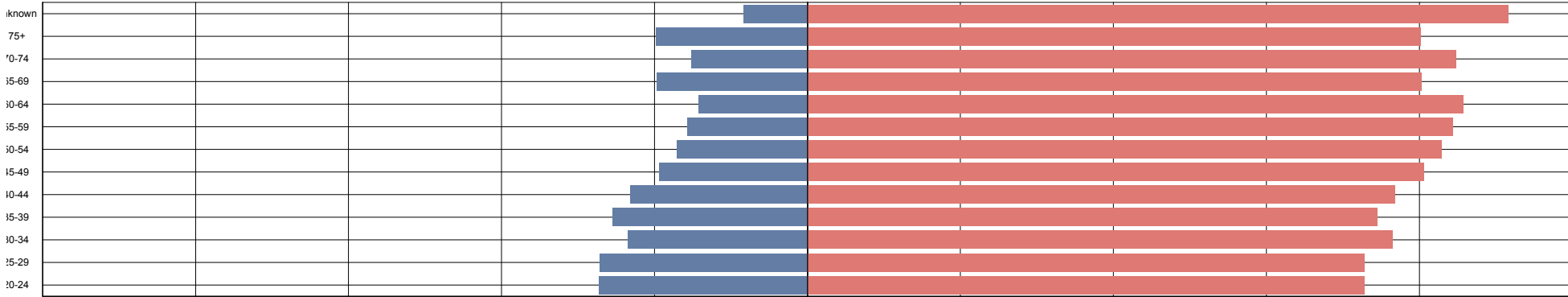

Volume

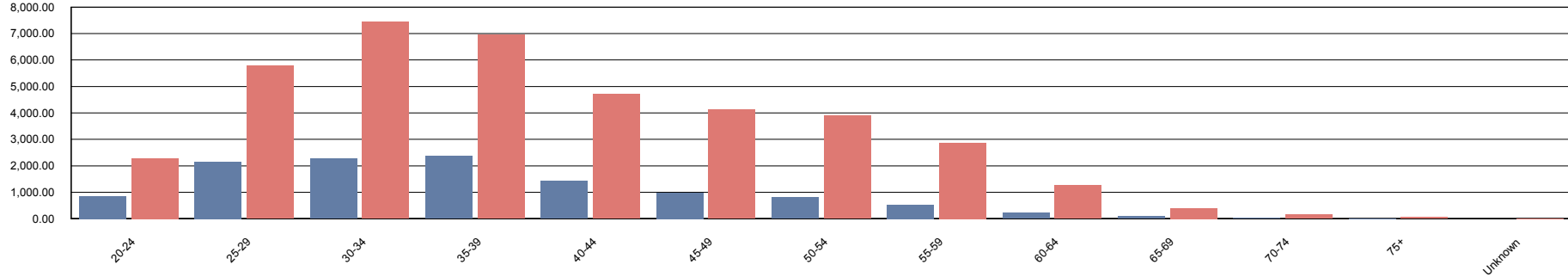

		20-24	25-29	30-34	35-39	40-44	45-49	50-54	55-59	60-64	65-69	70-74	75+	Unknow	Total
	F	305	1,066	1,264	1,026	636	368	252	169	76	30	10	8	0	5,210
	M	126	463	493	505	276	151	83	58	16	15	3	0	1	2,190
	U	0	0	0	0	1	0	0	0	0	0	0	0	0	1
	Total	431	1,529	1,757	1,531	913	519	335	227	92	45	13	8	1	7,401
Argyll and Clyde	F	3	23	38	28	30	39	30	20	8	1	2	0	1	223

Registered address by SHA, Gender and age for selected profession - Register wide.

Male
Female

		20-24	25-29	30-34	35-39	40-44	45-49	50-54	55-59	60-64	65-69	70-74	75+	Unknow	Total
Argyll and Clyde	M	3	4	4	7	5	4	6	1	2	1	0	0	0	37
	Total	6	27	42	35	35	43	36	21	10	2	2	0	1	260
Avon, Gloucestershire and Wiltshire	F	87	189	307	272	195	173	173	110	63	23	8	3	0	1,603
	M	32	60	70	65	42	32	27	17	15	1	2	0	0	363
	Total	119	249	377	337	237	205	200	127	78	24	10	3	0	1,966
Ayrshire and Arran	F	12	22	25	32	25	33	36	16	11	2	0	1	0	215
	M	2	5	6	5	3	6	5	4	0	0	1	0	0	37
	Total	14	27	31	37	28	39	41	20	11	2	1	1	0	252
Bedfordshire and Hertfordshire	F	66	122	177	210	137	99	105	79	29	6	7	1	0	1,038
	M	17	54	49	63	38	19	15	12	5	2	1	2	0	277
	Total	83	176	226	273	175	118	120	91	34	8	8	3	0	1,315
Birmingham and the Black Country	F	62	156	204	158	84	73	79	58	19	2	5	0	0	900
	M	15	52	77	73	36	20	14	13	4	2	1	2	0	309
	Total	77	208	281	231	120	93	93	71	23	4	6	2	0	1,209
Borders	F	1	10	9	10	15	10	12	13	1	0	0	0	0	81
	M	1	1	2	0	3	4	3	1	1	0	0	0	0	16
	Total	2	11	11	10	18	14	15	14	2	0	0	0	0	97
Cheshire & Merseyside	F	90	168	265	256	158	161	176	121	49	13	2	3	0	1,462
	M	42	77	73	79	43	41	27	17	11	3	0	0	0	413
	Total	132	245	338	335	201	202	203	138	60	16	2	3	0	1,875

Registered address by SHA, Gender and age for selected profession - Register wide.

Male
Female

		20-24	25-29	30-34	35-39	40-44	45-49	50-54	55-59	60-64	65-69	70-74	75+	Unknow	Total
County Durham and Tees Valley	F	28	44	62	76	56	42	59	39	14	5	0	0	0	425
	M	13	27	21	30	20	11	12	9	7	2	0	1	0	153
	Total	41	71	83	106	76	53	71	48	21	7	0	1	0	578
Coventry, Warwickshire, Herefordshire	F	62	133	167	166	119	124	120	104	49	10	1	4	1	1,060
	M	21	37	29	36	30	18	17	11	3	1	1	1	0	205
	Total	83	170	196	202	149	142	137	115	52	11	2	5	1	1,265
Cumbria and Lancashire	F	65	129	161	157	121	137	143	96	37	8	6	4	0	1,064
	M	22	49	38	50	35	40	29	16	8	3	2	1	0	293
	Total	87	178	199	207	156	177	172	112	45	11	8	5	0	1,357
Dorset and Somerset	F	48	85	143	122	90	101	101	75	42	11	3	1	0	822
	M	7	24	49	45	18	16	14	7	4	1	0	0	0	185
	Total	55	109	192	167	108	117	115	82	46	12	3	1	0	1,007
Dumfries and Galloway	F	6	15	16	17	7	5	13	10	2	2	0	0	0	93
	M	3	0	1	1	1	2	0	1	2	0	0	0	0	11
	Total	9	15	17	18	8	7	13	11	4	2	0	0	0	104
East Northern Ireland	F	35	60	97	78	61	58	62	47	16	3	3	1	0	521
	M	15	26	25	22	7	10	8	0	1	2	0	0	0	116
	Total	50	86	122	100	68	68	70	47	17	5	3	1	0	637
Essex	F	53	122	174	159	104	81	66	62	23	10	7	3	0	864
	M	20	43	43	61	48	18	16	15	3	4	2	0	0	273

Registered address by SHA, Gender and age for selected profession - Register wide.

Male
Female

		20-24	25-29	30-34	35-39	40-44	45-49	50-54	55-59	60-64	65-69	70-74	75+	Unknow	Total
Essex	Total	73	165	217	220	152	99	82	77	26	14	9	3	0	1,137
Fife	F	5	13	19	23	17	18	19	14	7	1	0	0	0	136
	M	1	2	4	6	3	2	1	5	0	0	0	0	0	24
	Total	6	15	23	29	20	20	20	19	7	1	0	0	0	160
Forth Valley	F	7	16	23	30	26	21	26	16	7	0	1	0	0	173
	M	2	8	2	6	0	5	7	2	0	0	0	0	0	32
	Total	9	24	25	36	26	26	33	18	7	0	1	0	0	205
Grampian	F	22	57	58	44	33	40	40	29	18	1	0	1	0	343
	M	2	6	9	8	6	2	7	3	2	0	1	0	0	46
	Total	24	63	67	52	39	42	47	32	20	1	1	1	0	389
Greater Glasgow	F	28	76	111	114	65	56	61	45	16	5	5	1	1	584
	M	15	29	28	29	16	22	9	7	2	3	0	0	0	160
	Total	43	105	139	143	81	78	70	52	18	8	5	1	1	744
Greater Manchester	F	82	182	276	280	170	118	146	107	27	3	2	1	0	1,394
	M	40	79	113	106	51	45	28	20	7	3	0	0	0	492
	U	0	0	0	0	1	0	0	0	0	0	0	0	0	1
	Total	122	261	389	386	222	163	174	127	34	6	2	1	0	1,887
Guernsey	F	2	2	3	8	8	4	4	6	2	1	0	0	0	40
	M	0	2	1	0	3	3	1	0	1	0	0	0	0	11
	Total	2	4	4	8	11	7	5	6	3	1	0	0	0	51

Registered address by SHA, Gender and age for selected profession - Register wide.

Male
Female

		20-24	25-29	30-34	35-39	40-44	45-49	50-54	55-59	60-64	65-69	70-74	75+	Unknow	Total
Hampshire and Isle of Wight	F	71	171	178	209	137	127	114	83	47	20	7	3	0	1,167
	M	14	50	51	39	32	27	18	14	6	3	0	0	0	254
	Total	85	221	229	248	169	154	132	97	53	23	7	3	0	1,421
Highland	F	4	12	18	28	13	14	24	14	5	1	0	0	0	133
	M	0	3	1	3	5	3	3	2	0	0	0	0	0	20
	Total	4	15	19	31	18	17	27	16	5	1	0	0	0	153
Isle of Man	F	3	3	8	6	6	9	3	4	3	0	0	0	0	45
	M	1	2	4	1	1	1	2	0	0	0	0	1	0	13
	Total	4	5	12	7	7	10	5	4	3	0	0	1	0	58
Jersey	F	3	6	10	15	7	10	12	7	2	2	0	0	0	74
	M	0	1	3	1	2	2	1	1	0	2	0	0	0	13
	Total	3	7	13	16	9	12	13	8	2	4	0	0	0	87
Kent and Medway	F	45	93	119	139	87	73	74	71	35	8	9	4	0	757
	M	21	34	38	51	36	19	16	16	9	4	0	0	0	244
	Total	66	127	157	190	123	92	90	87	44	12	9	4	0	1,001
Lanarkshire	F	7	26	32	36	30	21	36	18	3	3	1	0	0	213
	M	1	8	8	10	3	4	7	1	1	0	0	0	0	43
	Total	8	34	40	46	33	25	43	19	4	3	1	0	0	256
Leicestershire, Northamptonshire and Rutland	F	57	115	122	107	78	85	65	64	20	5	2	1	0	721
	M	25	34	41	39	15	16	19	14	5	2	0	1	0	211

Registered address by SHA, Gender and age for selected profession - Register wide.

Male
Female

		20-24	25-29	30-34	35-39	40-44	45-49	50-54	55-59	60-64	65-69	70-74	75+	Unknow	Total
Leicestershire,	Total	82	149	163	146	93	101	84	78	25	7	2	2	0	932
Lothian	F	23	78	98	116	83	80	82	44	20	9	3	0	0	636
	M	7	29	22	29	14	11	9	5	1	1	1	0	0	129
	Total	30	107	120	145	97	91	91	49	21	10	4	0	0	765
Norfolk, Suffolk and Cambridgeshire	F	62	137	187	156	123	112	111	97	48	15	8	1	0	1,057
	M	22	42	55	51	35	15	28	15	5	3	1	0	0	272
	U	0	0	0	0	1	0	0	0	0	0	0	0	0	1
	Total	84	179	242	207	159	127	139	112	53	18	9	1	0	1,330
North and East Yorkshire and Northern	F	47	91	122	135	87	112	98	78	39	11	2	2	1	825
	M	23	44	38	44	32	31	22	17	8	2	2	0	0	263
	Total	70	135	160	179	119	143	120	95	47	13	4	2	1	1,088
North Central London	F	21	148	131	115	69	57	54	55	13	10	6	2	0	681
	M	11	53	47	40	34	12	11	10	4	1	0	0	0	223
	Total	32	201	178	155	103	69	65	65	17	11	6	2	0	904
North East London	F	38	132	129	120	59	35	28	20	13	6	1	0	0	581
	M	11	69	51	59	40	17	14	5	3	3	2	0	0	274
	Total	49	201	180	179	99	52	42	25	16	9	3	0	0	855
North Northern Ireland	F	25	43	46	48	45	32	30	21	6	2	0	0	0	298
	M	7	16	15	6	6	3	3	3	0	0	0	1	0	60
	Total	32	59	61	54	51	35	33	24	6	2	0	1	0	358

Registered address by SHA, Gender and age for selected profession - Register wide.

Male
Female

		20-24	25-29	30-34	35-39	40-44	45-49	50-54	55-59	60-64	65-69	70-74	75+	Unknow	Total
North West London	F	41	188	196	135	83	58	46	35	26	11	7	4	0	830
	M	15	58	68	67	39	15	16	4	8	5	1	0	0	296
	Total	56	246	264	202	122	73	62	39	34	16	8	4	0	1,126
Northumberland , Tyne & Wear	F	33	98	135	129	77	98	79	65	25	4	0	0	0	743
	M	10	36	45	48	18	21	31	15	6	4	0	0	0	234
	Total	43	134	180	177	95	119	110	80	31	8	0	0	0	977
Orkney	F	0	2	1	1	1	5	2	1	2	0	0	0	0	15
	M	0	0	0	0	0	1	0	0	1	0	0	0	0	2
	Total	0	2	1	1	1	6	2	1	3	0	0	0	0	17
Shropshire and Staffordshire	F	69	101	116	113	89	88	106	79	35	14	4	1	1	816
	M	22	39	33	34	29	25	22	14	4	0	0	0	0	222
	Total	91	140	149	147	118	113	128	93	39	14	4	1	1	1,038
South East London	F	33	160	214	179	82	61	60	37	20	6	2	0	1	855
	M	19	89	53	51	33	29	10	6	2	3	1	1	0	297
	Total	52	249	267	230	115	90	70	43	22	9	3	1	1	1,152
South Northern Ireland	F	13	38	57	40	35	35	9	16	3	1	0	0	0	247
	M	8	22	13	12	7	4	3	1	0	0	0	0	0	70
	Total	21	60	70	52	42	39	12	17	3	1	0	0	0	317
South West London	F	47	245	276	222	140	114	79	58	41	11	3	3	0	1,239
	M	17	67	76	67	36	18	15	12	2	2	1	3	0	316

Registered address by SHA, Gender and age for selected profession - Register wide.

Male
Female

		20-24	25-29	30-34	35-39	40-44	45-49	50-54	55-59	60-64	65-69	70-74	75+	Unknow	Total
South West London	U	0	0	0	0	1	0	0	0	0	0	0	0	0	1
	Total	64	312	352	289	177	132	94	70	43	13	4	6	0	1,556
South West Peninsula	F	53	125	164	166	133	131	126	88	47	11	2	0	0	1,046
	M	17	40	43	56	37	26	25	18	11	2	0	0	0	275
	Total	70	165	207	222	170	157	151	106	58	13	2	0	0	1,321
South Yorkshire	F	45	84	128	131	101	97	74	43	15	2	1	0	0	721
	M	21	43	43	42	34	26	25	15	5	2	0	0	0	256
	Total	66	127	171	173	135	123	99	58	20	4	1	0	0	977
Surrey and Sussex	F	116	218	325	391	281	256	225	187	92	43	16	4	2	2,156
	M	35	76	103	119	73	53	36	23	7	4	0	1	0	530
	Total	151	294	428	510	354	309	261	210	99	47	16	5	2	2,686
Tayside	F	7	33	30	27	28	32	32	19	9	4	1	2	1	225
	M	3	8	2	10	6	4	3	2	2	1	0	0	0	41
	Total	10	41	32	37	34	36	35	21	11	5	1	2	1	266
Thames Valley	F	88	189	262	249	189	168	144	113	67	22	10	5	1	1,507
	M	35	54	60	62	41	17	23	15	6	3	2	0	0	318
	Total	123	243	322	311	230	185	167	128	73	25	12	5	1	1,825
Trent	F	81	187	264	222	160	147	175	105	33	8	3	1	0	1,386
	M	42	59	75	78	35	40	49	31	9	3	1	2	0	424
	Total	123	246	339	300	195	187	224	136	42	11	4	3	0	1,810

Registered address by SHA, Gender and age for selected profession - Register wide.

Male
Female

		20-24	25-29	30-34	35-39	40-44	45-49	50-54	55-59	60-64	65-69	70-74	75+	Unknow	Total
Unknown	F	5	14	13	15	11	6	3	4	1	0	0	0	0	72
	M	0	5	6	2	1	1	1	1	0	0	0	0	0	17
	Total	5	19	19	17	12	7	4	5	1	0	0	0	0	89
Wales Q99	F	116	189	225	211	158	155	146	125	52	24	8	2	0	1,411
	M	39	55	75	79	49	35	29	28	8	1	1	0	0	399
	Total	155	244	300	290	207	190	175	153	60	25	9	2	0	1,810
West Northern Ireland	F	19	31	28	25	10	13	7	6	3	0	0	1	0	143
	M	5	15	13	4	2	5	2	1	1	1	0	0	0	49
	Total	24	46	41	29	12	18	9	7	4	1	0	1	0	192
West Yorkshire	F	48	141	197	192	149	134	126	76	33	5	4	1	1	1,107
	M	26	58	60	71	39	41	29	24	3	2	2	0	0	355
	Total	74	199	257	263	188	175	155	100	36	7	6	1	1	1,462
Western Isles	F	0	3	6	2	2	3	1	1	0	0	0	0	0	18
	M	0	0	1	0	0	2	0	1	0	0	0	0	0	4
	Total	0	3	7	2	2	5	1	2	0	0	0	0	0	22
Total		3,145	7,948	9,716	9,318	6,132	5,124	4,695	3,403	1,485	492	191	86	12	51,747